



Supplemental Structural Calculations For:

Jaffe Residence

Remodel and Addition

8455 SE 83rd St.

Mercer Island, WA 98040



Prepared for: Suyama Peterson Deguchi

Job #: 00043-2022-03

Date: May 31, 2023



SEATTLE
TACOMA

2124 Third Ave, Suite 100, Seattle, WA 98121
934 Broadway, Suite 100, Tacoma, WA 98402

○ 206.443.6212
○ 253.284.9470

⊕ ssfengineers.com

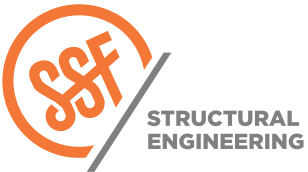

Jaffe Residence
 PROJECT
 Supplemental Gravity Key Plan - Roof

05-31-2023

DATE
 00043-2022-03

PROJ. #
 ETC

DESIGN
 01

SHEET

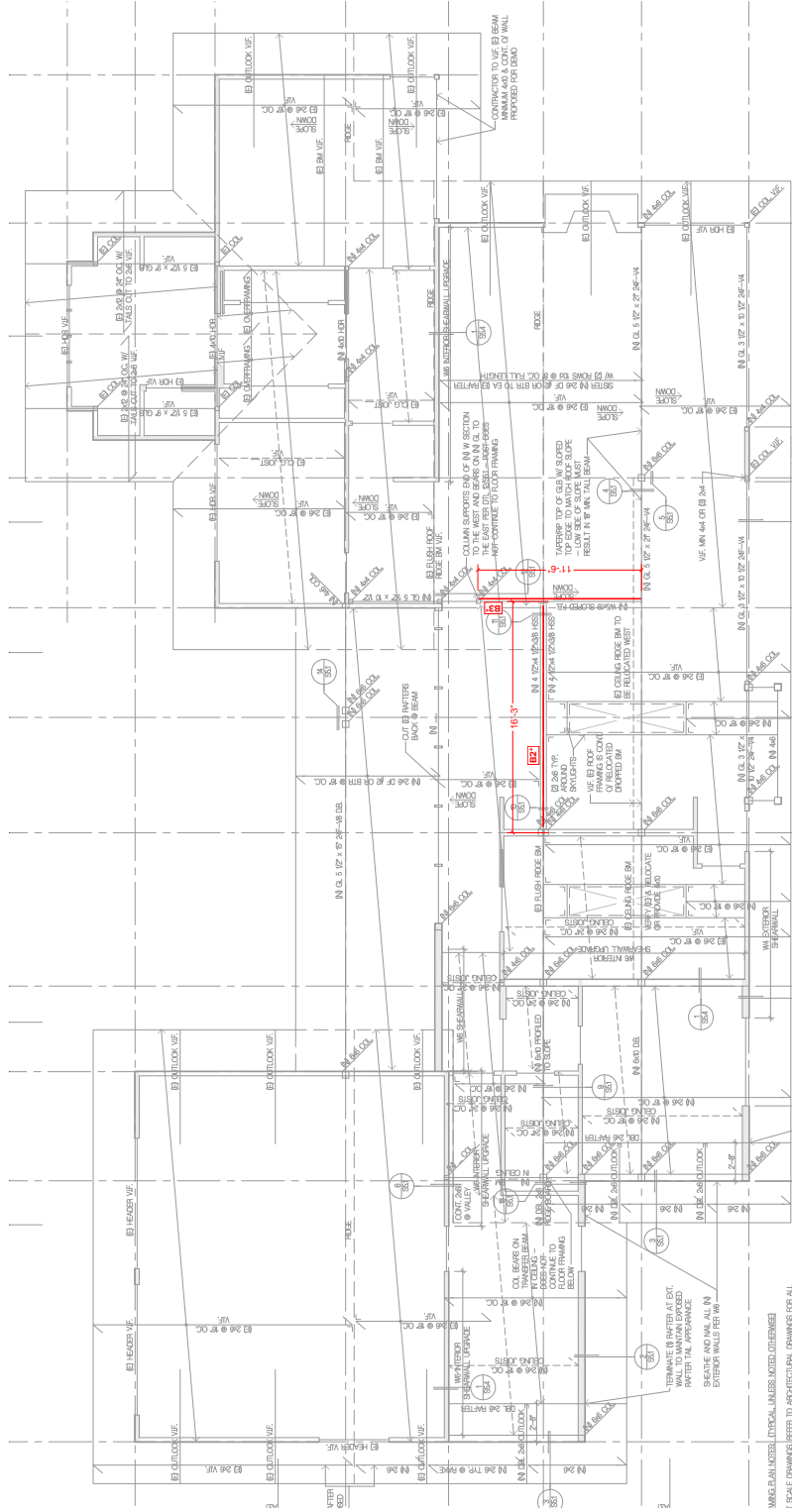

N
 N.T.S.

SWENSON SAY FAGÉT

ssfengineers.com

SEATTLE
 TACOMA

2124 Third Ave, Suite 100, Seattle, WA 98121 | 206.443.6212
 934 Broadway, Suite 100, Tacoma, WA 98402 | 253.284.9470

Ridge		B2*	PSL	5 1/4 x 9 1/4
w=	285	plf	R=	2,316 lbs
L=	16.25	ft	M=	9,407 ft-lbs
b=	5.25	in	Fb=	1,508 psi
d=	9.25	in	Fv=	65 psi
E=	2200	ksi	Δ=	0.59 in
Cv=	1.00	≤1.0	I/	332

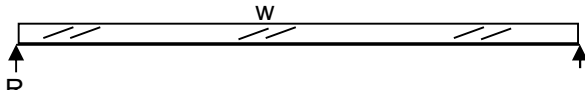

Sloped		B3*	GL	3 1/2 x 10 1/2
w1=	160	plf	R1 =	1,843 lbs
w2=	160	plf	R2 =	2,313 lbs
L1=	7	ft	M =	8,919 lb-ft
L2=	5	ft	Fb =	1,664 psi
X=	6.9	ft	Fv =	89 psi
P=	2,316	lbs	Δ=	0.29 in
b=	3.50	in	I/	475
d=	10.50	in	Cv=	1.00
E=	1,800	ksi		

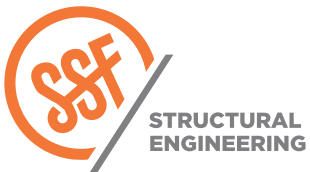
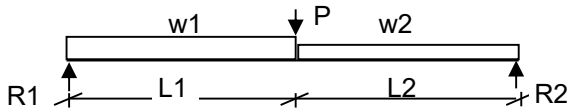

Jaffe Residence
PROJECT
Supplemental Gravity Design - Roof

DATE
00043-2022-03
PROJ. #
ETC
DESIGN
02
SHEET